

## PATIENT

Sean Gold

## SPECIES

Feline

## BREED

DLH

## SEX

MN

## AGE

19 y

## WEIGHT

6.9 lb

## INTERPRETED BY

Keith Blass, DVM, MS,  
DACVIM (Cardiology)

## IMAGING PERFORMED BY

Graham Sager-  
Gellerman

## HOSPITAL NAME

Back Bay VC

## REFERRING VET

Dr. Chapman

## INVOICE

## DATE

4/21/26

## PRESENTING CLINICAL SIGNS

BNP 358. Stage 2 CKD (BUN 40, Cr 2.8, SDMA 20).

## ECHOCARDIOGRAPHIC FINDINGS

2D, M-mode, and Doppler study.

Left atrial size is normal. The mitral valve appears normal, though trace mitral regurgitation is present. Left ventricular wall thickness is normal. Left ventricular internal dimensions are normal. Left ventricular systolic function is hyperdynamic. The aorta and aortic valve are normal. Right atrial and right ventricular dimensions are normal. The tricuspid valve appears normal, though trace tricuspid regurgitation is present. The pulmonary artery and pulmonic valve are normal. No shunting lesions are visualized. No pericardial or pleural effusion is seen.

IVSd - 4.7 mm

LVPWd - 4.7 mm

LVIDd - 12.6 mm

LVIDs - 4.1 mm

FS - 67.5%

LVOT - 0.75 m/s

RVOT - 1.08 m/s

## ASSESSMENT/RECOMMENDATIONS

Normal echocardiogram

This examination demonstrates no evidence of structural heart disease. As such, no reason for Sean's BNP elevation is appreciated in the image set, though it's likely that the elevation is secondary to his renal disease.

No therapy is recommended based on this exam.

A recheck echocardiogram is recommended if new physical exam and/or clinical abnormalities suggestive of the presence of cardiac dysfunction develop.

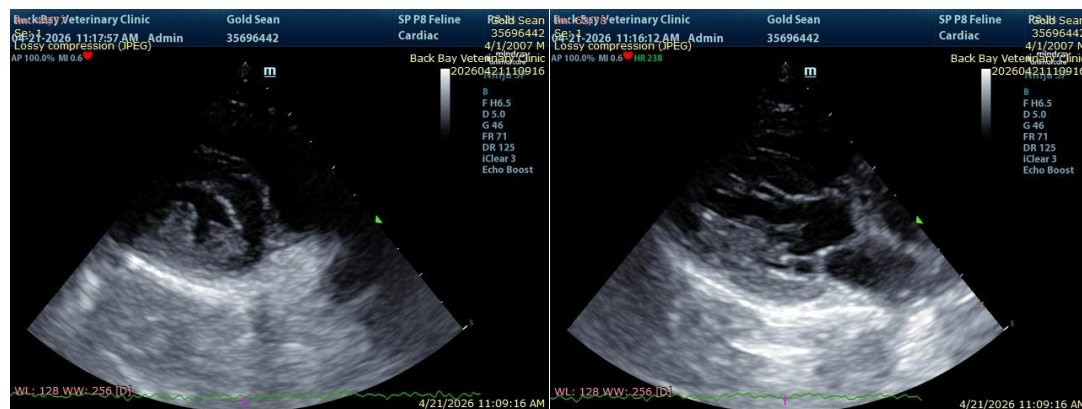

The information and recommendations provided are based on the images presented by the referring veterinarian/sonographer. No evaluation can be communicated regarding pathology that was not



## PATIENT

Sean Gold

## SPECIES

Feline

## BREED

DLH

## SEX

MN

## AGE

19 y

## WEIGHT

6.9 lb

## INTERPRETED BY

Keith Blass, DVM, MS,  
DACVIM (Cardiology)

## IMAGING PERFORMED BY

Graham Sager-  
Gellerman

## HOSPITAL NAME

Back Bay VC

## REFERRING VET

Dr. Chapman

## INVOICE

## DATE

4/21/26

visible in the image/video clips provided.

Thank you for this referral. If the clinical or image interpretation does not parallel your findings or if I can be of any further assistance please contact me.

Keith Blass, DVM, MS, DACVIM (Cardiology)

[info@SonoPath.com](mailto:info@SonoPath.com)